

FRONT ELEVATION

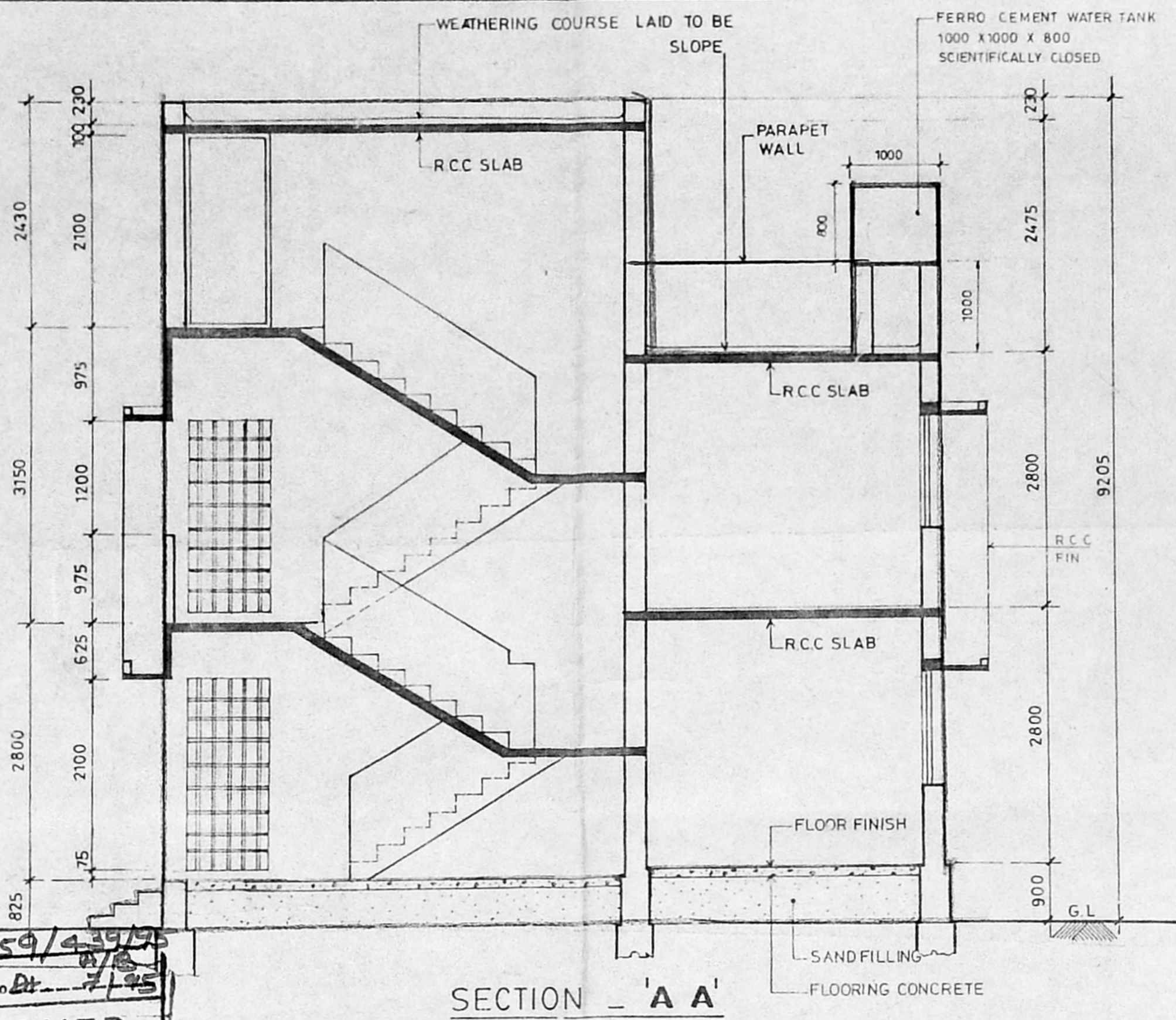

SECTION - 'A A'

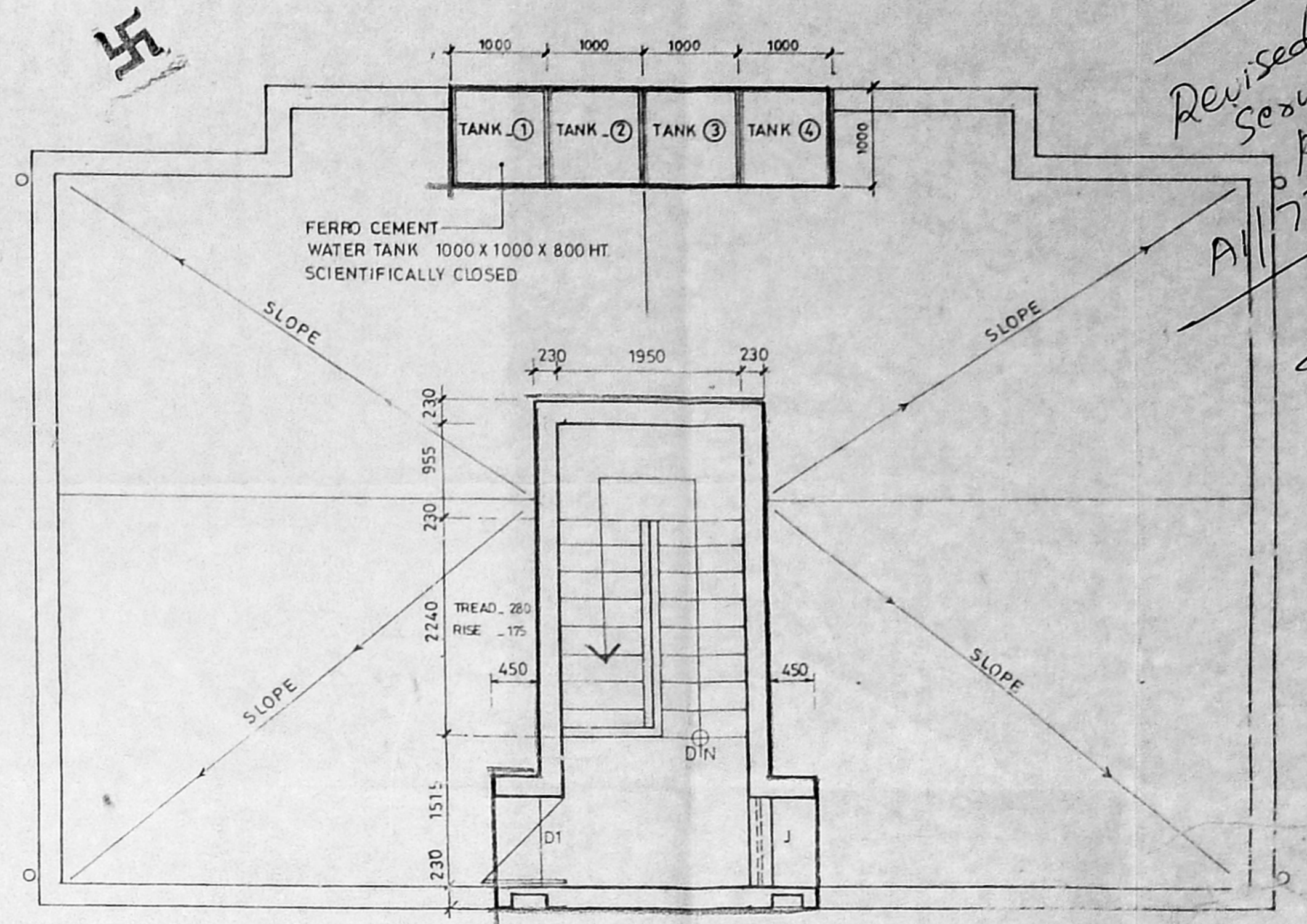

TERRACE PLAN

Revised
Sewerage
plan
A/19059/195
13/7/95

A/19059/195
Planning Permit No. 195
APPROVED
SUBJECT TO THE CONDITIONS IN
THIS OFFICE LETTER.
No. A/19059/195 - 3/95
FOR MEMBER SECRETARY
MADRAS METROPOLITAN
DEVELOPMENT AUTHORITY
MADRAS - 600 008.

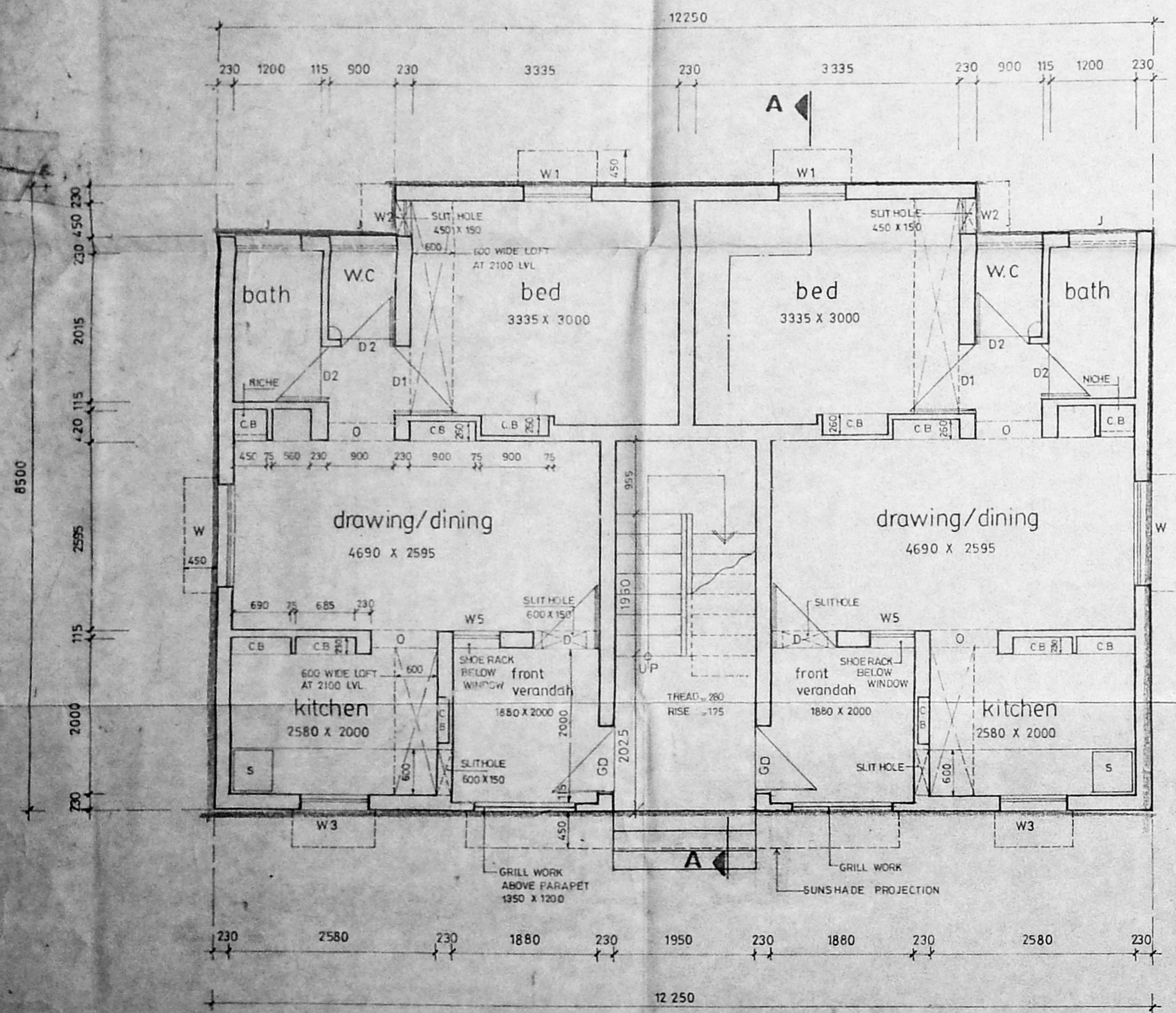

GROUND FLOOR PLAN

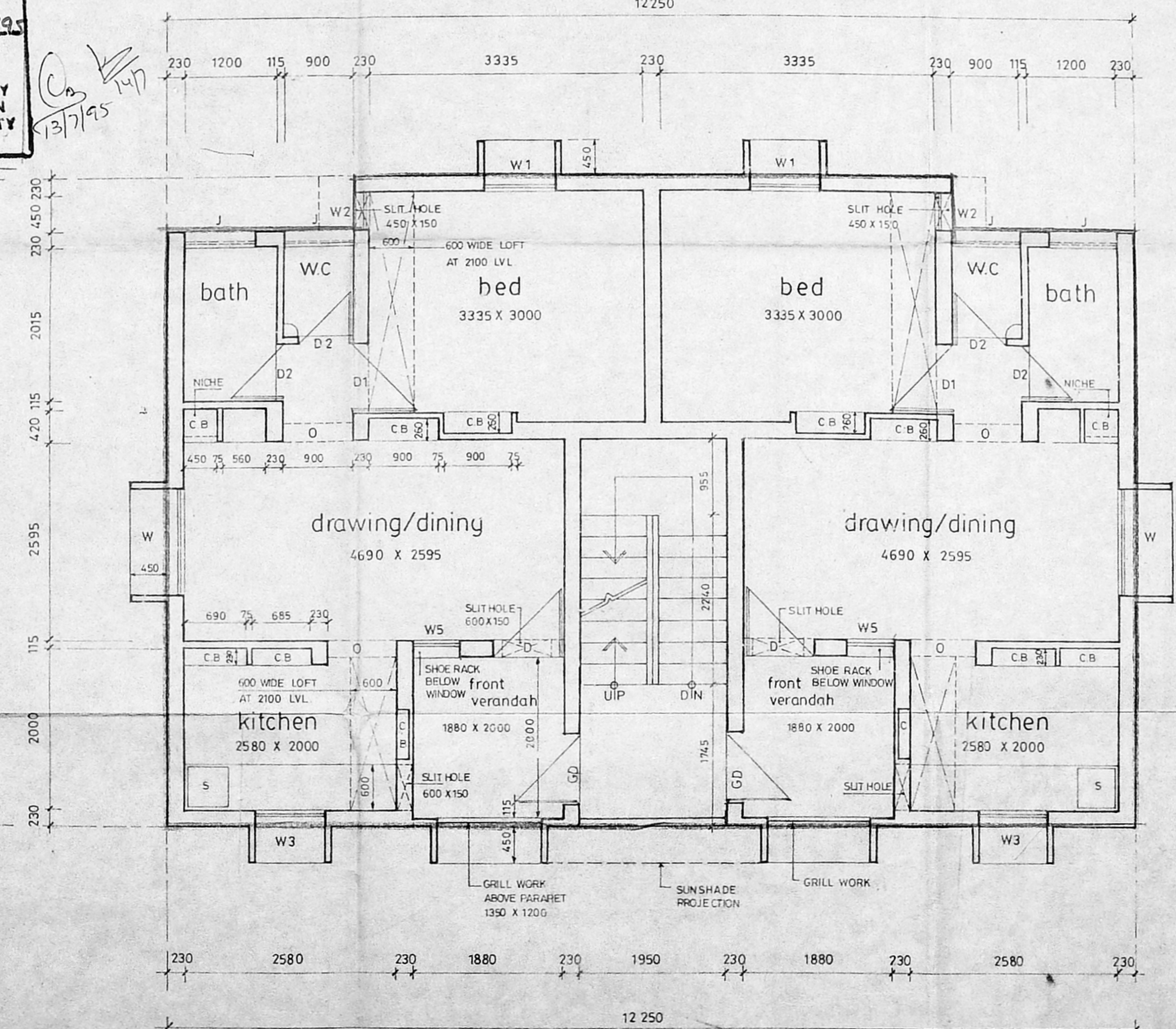

FIRST FLOOR PLAN

SCHEDULE OF JOINERY		
D	DOOR	900 X 2100 RCC FRAME T.W PANELLED SHUTTER
D1	DOOR	900 X 2100 RCC FRAME, MARINE PLY
D2	DOOR	700 X 2100 "
W	WINDOW	1750 X 1200 STEEL WINDOW
W1	WINDOW	900 X 1200 "
W2	WINDOW	450 X 1200 "
W3	WINDOW	900 X 1050 "
J	JALLY	900 X 600 "
O	OPENING	900 X 2100 "
W5	WINDOW	600 X 1200 STEEL WINDOW

AREA		
PLINTH AREA:		
GROUND FLOOR	100.80 M ²	OR 1084.00 SQ.FT.
FIRST FLOOR	100.80 M ²	OR 1084.00 SQ.FT.
PER UNIT INCLUDING 1/2 STAIRS	50.40 M ²	OR 542.00 SQ.FT.
PER UNIT EXCLUDING 1/2 STAIRS	45.60 M ²	OR 491.00 SQ.FT.

TAMIL NADU POLICE HOUSING CORPORATION
NO. 1, WHITES ROAD MADRAS - 14.

PROPOSED DWELLING IN PLOT NO. 6 IN S.NO. 141/1 Part OF MADURAVOYAL VILLAGE, SAIDAPET TALUK, CHENGAI M.G.R DISTRICT.

SCALE: 1:50

S.D
1/94

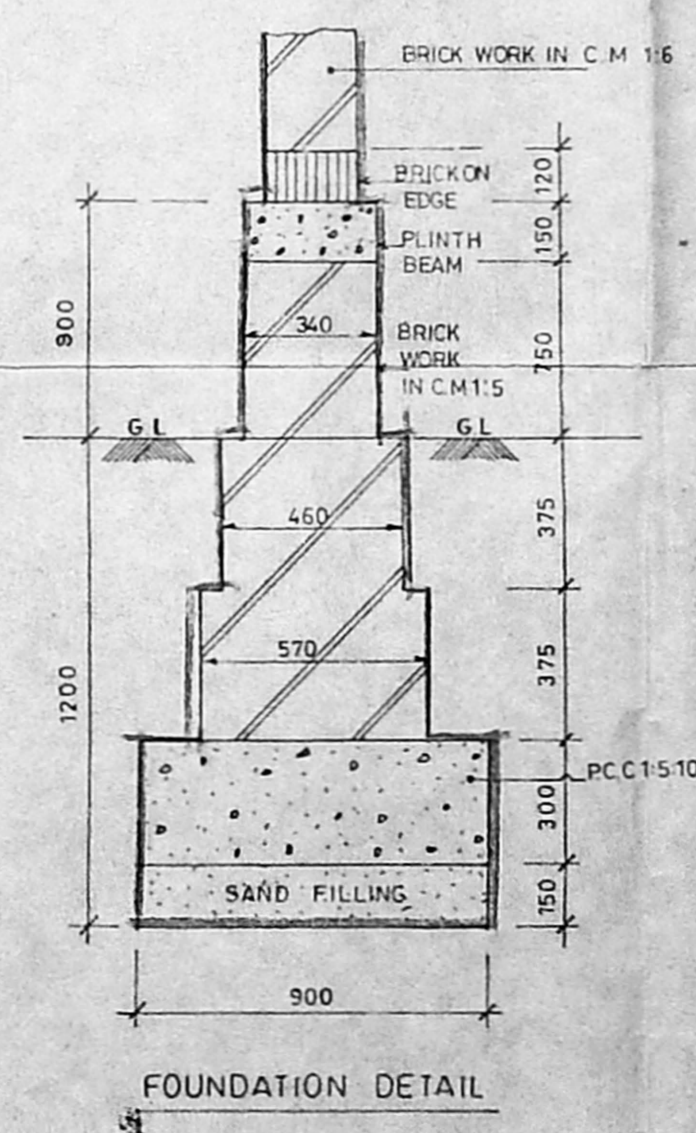

FOUNDATION DETAIL

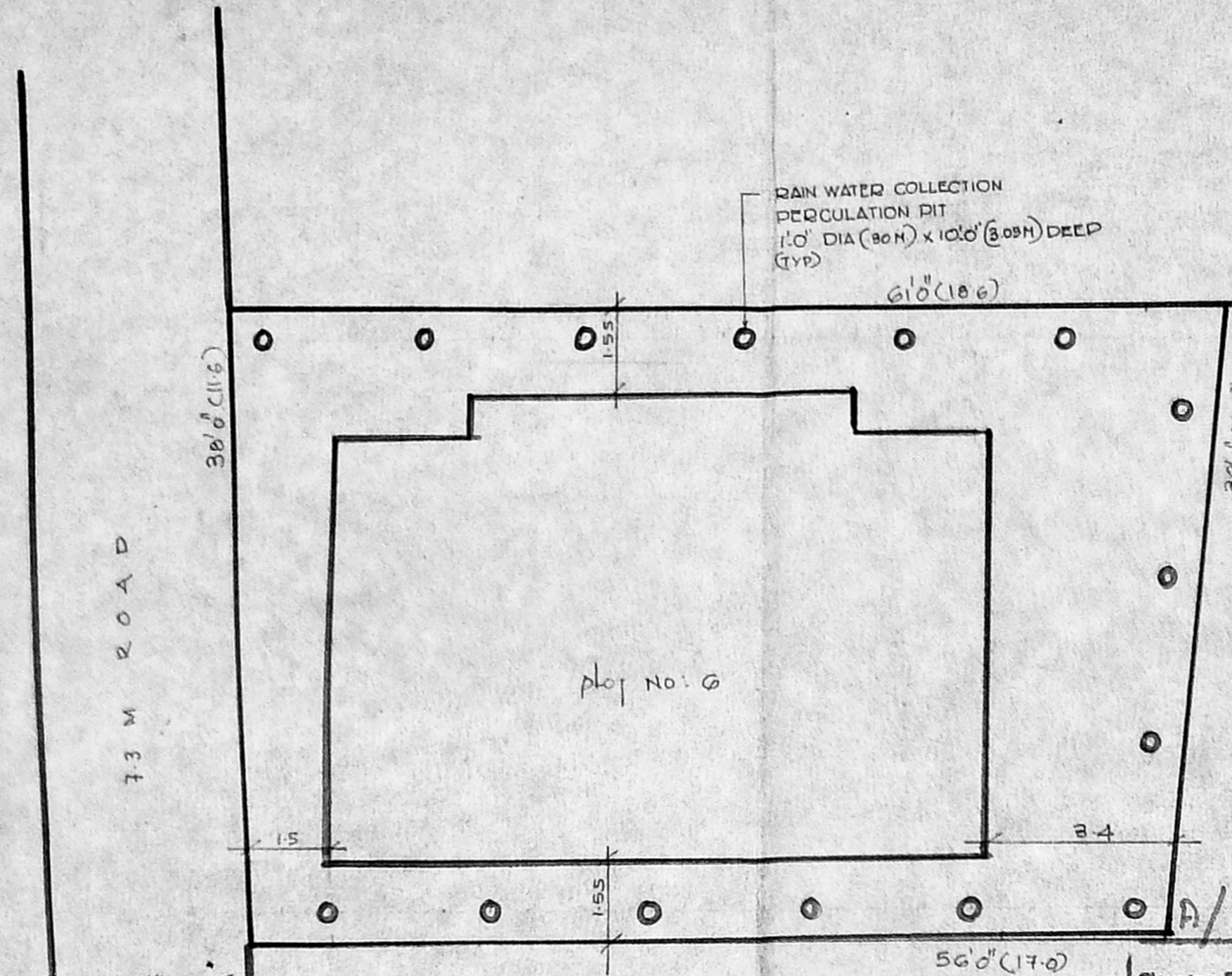

SITE PLAN

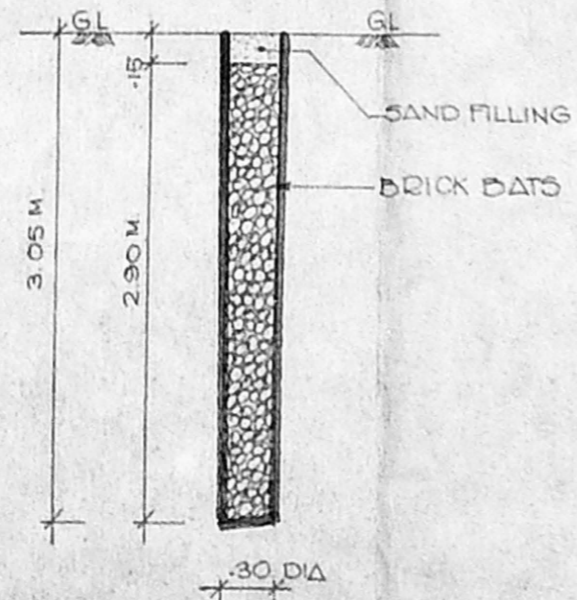

DETAIL OF RAIN WATER PERCOLATION PIT

COLOR CODE REFERENCE

- PROPOSED
- ROAD
- BOUNDRY

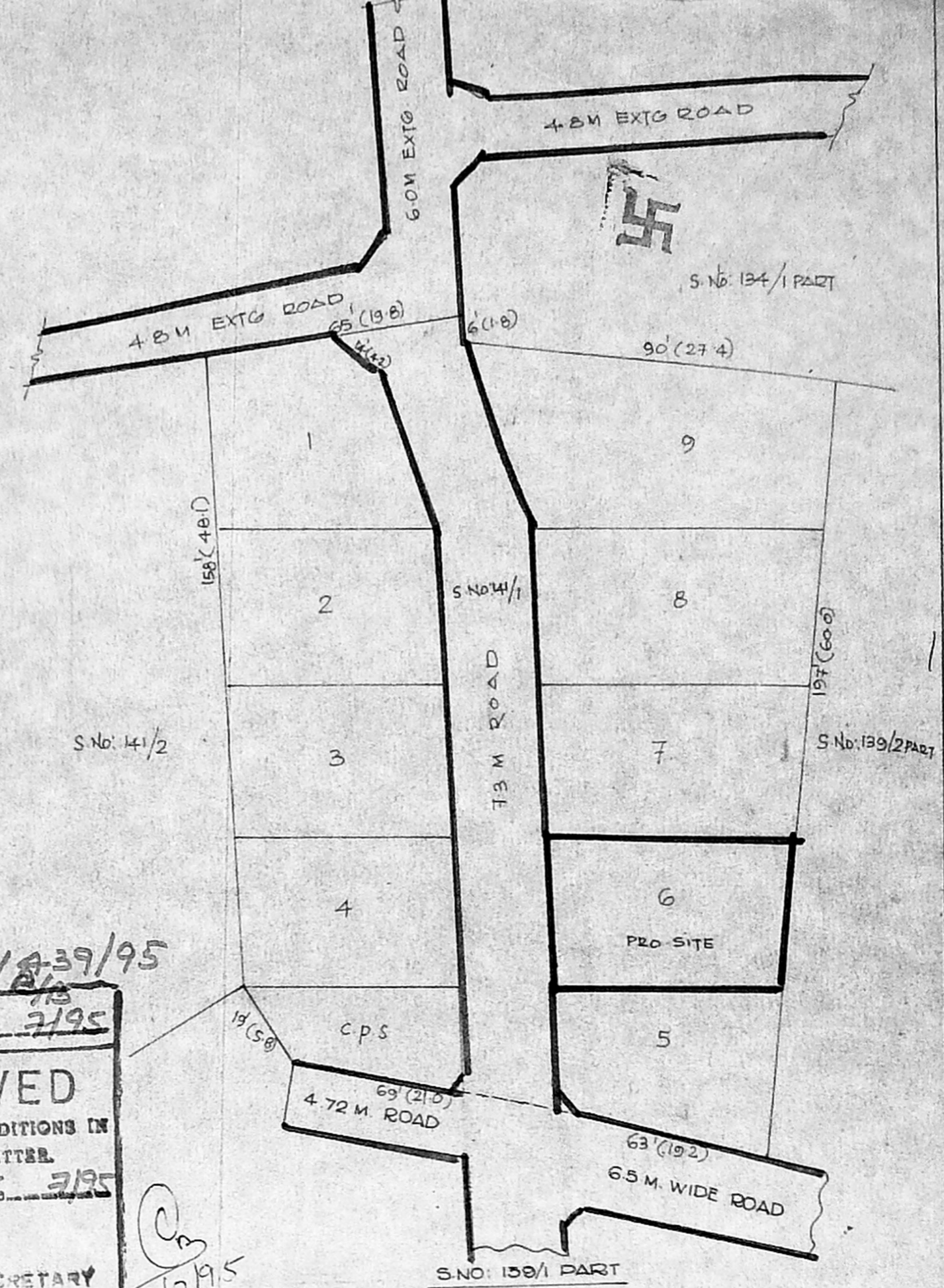

LAY-OUT PLAN (SCALE: 1"=33'0")

(MMDA APPROVED LAYOUT L2/567/94 DT: 8-8-94)

Planning Permit No. A/19059/239/95
 Date 7/95

APPROVED
 SUBJECT TO THE CONDITIONS IN THIS OFFICE LETTER.
 No. A/17259/95 Date 7/95
 FOR MEMBER SECRETARY
 MADRAS METROPOLITAN DEVELOPMENT AUTHORITY
 MADRAS - 600 008.

CM
 13/7/95

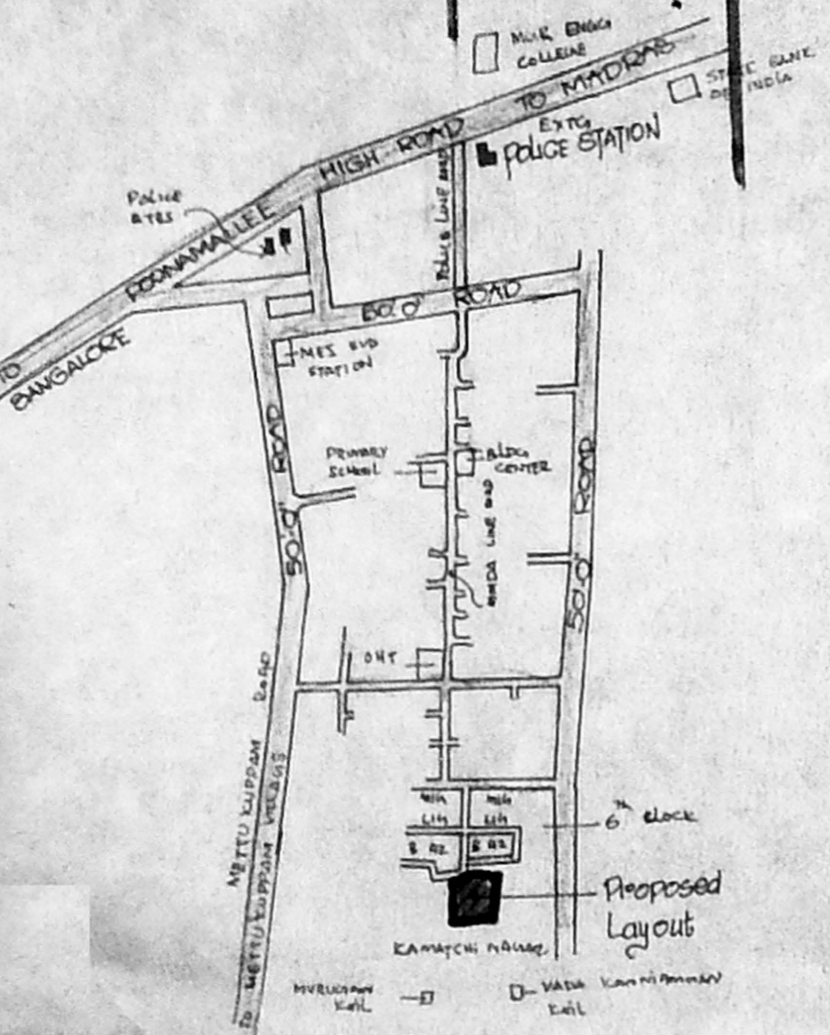

KEY PLAN (NOT TO SCALE)

<i>Matsuzaki</i> ASST. DRAUGHTSMAN	PROPOSED DWELLING AT PLOT NO: 6 IN S.NO: 14/1 PART OF MADURAVOYAL VILLAGE SAIDAPET TALUK CHENGAI - M.G.R. DISTRICT.		
<i>Vandevan</i> 12/9/94 ASST. ARCHITECT	SCALE:		S.P 63/6/94
<i>Shew</i> ASST. EXP. ENGINEER	1:100		
<i>Shankar</i> CHIEF ENGINEER 12/9/94	NO. 1 WHITES ROAD		